

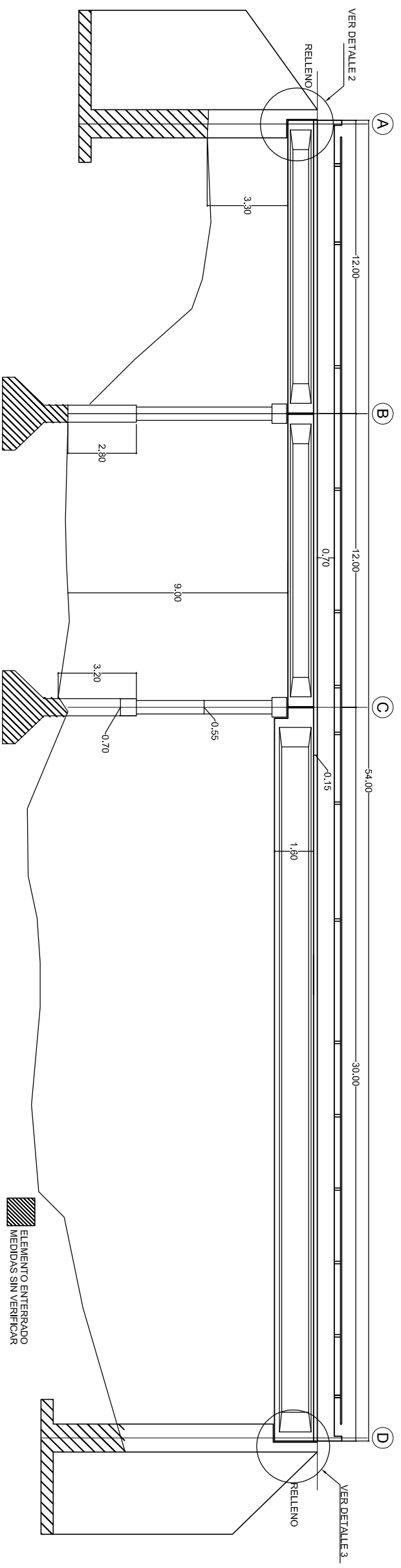



PLANTA
ESCALA 1 : 200



PERFIL
ESCALA 1 : 200

| | | | | | | | | | | | | |
|---|--|---|--|-----------------------|--|--|--------------------------------------|---|---|---|--------------------------------|-------------------------|
|  INSTITUTO NACIONAL DE VIAS |  REPUBLICA DE COLOMBIA |  MINISTERIO DE TRANSPORTE | CONTRATO No. 2209-2011, OBJETO: ESTUDIOS DE INSPECCION E INVENTARIO DE PUENTES DE LA RED NACIONAL DE CARRETERAS EN LA ZONA NORTE EN LOS DEPARTAMENTOS DE ATLANTICO, BOLIVAR, CESAR, CÓRDOBA, GUAJIRA, MAGDALENA Y SUCRE. | |  JOYCO Calidad en Infraestructura | DIRECTOR CONSULTORIA: JOSE JOAQUIN ORTIZ GARCIA M.P. 25202-53601 CND | INTERVENTOR: CONSORCIO LER1-CNC-F | DIRECTOR INTERVENTORIA: GERMAN LEMOINE A. M.P. 25202-5392 CND | PROYECTO: PUENTE LOS CAMARONES RUTA SANTA MARTA - RIO PALOMINO K67 + 800 | CONTIENE: ESQUEMA GEOMETRICO DE LA SUPERESTRUCTURA PLANTA | ARCHIVO: 15-9008-035-00.dwg | FECHA: JULIO DE 2012 |
| | | | ESCALAS: INDICADAS | PLANO No. 01 DE 02 | | | | | | | | |

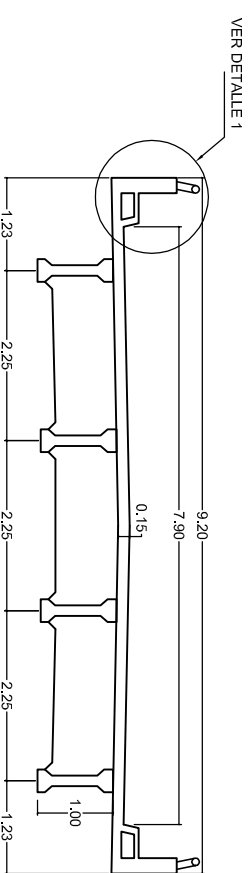

SECCION TRANSVERSAL POR \bar{e} L-1/ L-2
ESCALA 1 : 100

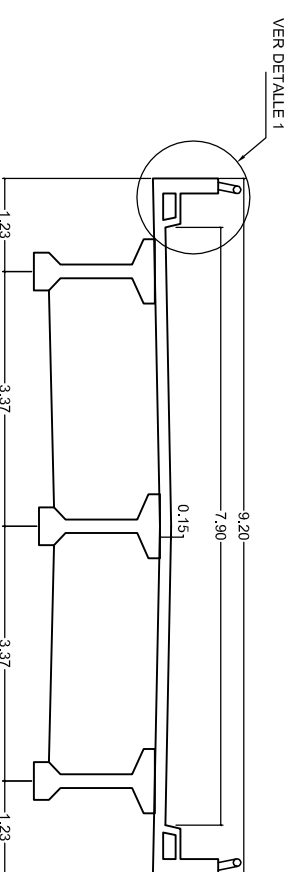

SECCION TRANSVERSAL POR \bar{e} L-3
ESCALA 1 : 100

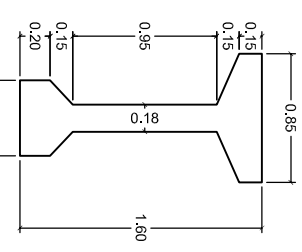
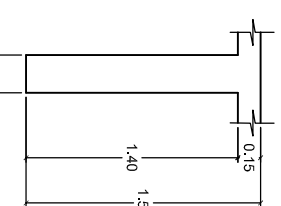
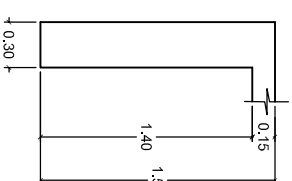
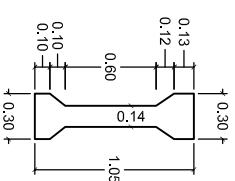
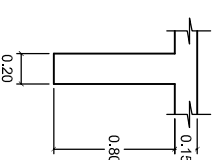
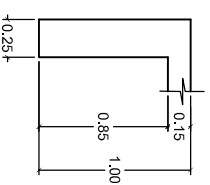

RIOSTRA APOYO L-1/L-2
ESCALA 1 : 50

RIOSTRA INTERMEDIA L-1/L-2
ESCALA 1 : 50

SECCION VIGA L-1/L-2
ESCALA 1 : 50

RIOSTRA APOYO L-3
ESCALA 1 : 50

RIOSTRA INTERMEDIA L-3
ESCALA 1 : 50

SECCION VIGA L-3
ESCALA 1 : 50

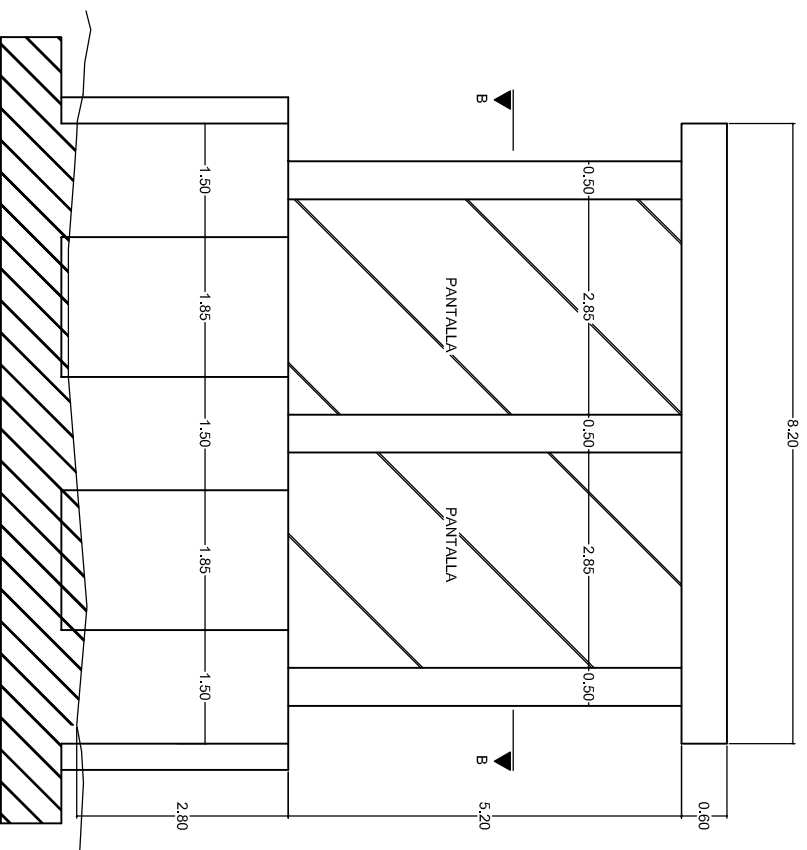

SECCION TRANSVERSAL EN EL APOYO
ESCALA 1 : 100

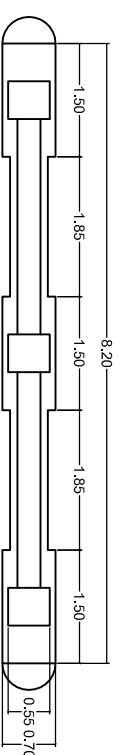

CORTE B-B
ESCALA 1 : 100

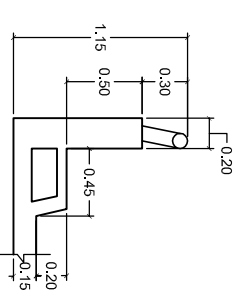



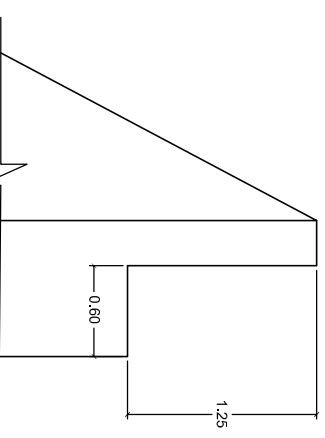

DETALLE 1
ESCALA 1 : 50

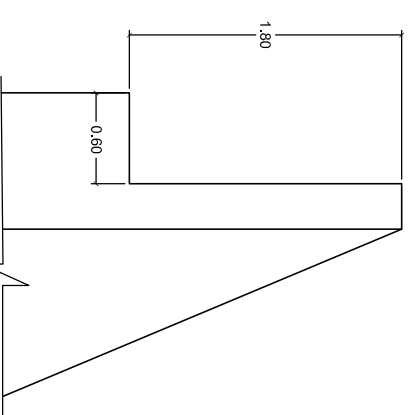

DETALLE 2
ESCALA 1 : 50



DETALLE 3
ESCALA 1 : 50

| | | | | | | | | | | | |
|---|--|---|---|--|--|---|---|---|---|--------------------------------|-------------------------|
|  INSTITUTO NACIONAL DE VIAS |  REPUBLICA DE COLOMBIA |  MINISTERIO DE TRANSPORTE | CONTRATO No. 2209-2011, OBJETO: ESTUDIOS DE INSPECCION E INVENTARIO DE PUENTES DE LA RED NACIONAL DE CARRETERAS EN LA ZONA NORTE EN LOS DEPARTAMENTOS DE ATLANTICO, BOLIVAR, CESAR, CÓRDOBA, GUAJIRA, MAGDALENA Y SUCE. | CONSULTOR:  JOYCO Calidad en Infraestructura | DIRECTOR CONSULTORIA: JOSÉ JOAQUÍN ORTIZ GARCÍA M.P. 25202-53601 CND | INTERVENTOR: CONSORCIO LERÍ-CNC-F | DIRECTOR INTERVENTORIA: GERMAN LEMOINE A. M.P. 25202-5392 CND | PROYECTO: PUENTE LOS CAMARONES RUTA SANTA MARTA - RIO PALOMINO K67 + 800 | CONTIENE: ESQUEMA GEOMÉTRICO DE LA SUPERESTRUCTURA PLANTA | ARCHIVO: 15-9008-035-00.dwg | FECHA: JULIO DE 2012 |
| | | | ESCALAS: INDICADAS | PLANO No. 02 DE 02 | | | | | | | |