

PLANTA
ESCALA 1 : 150

SECCION TRANSVERSAL POR E
ESCALA 1 : 100

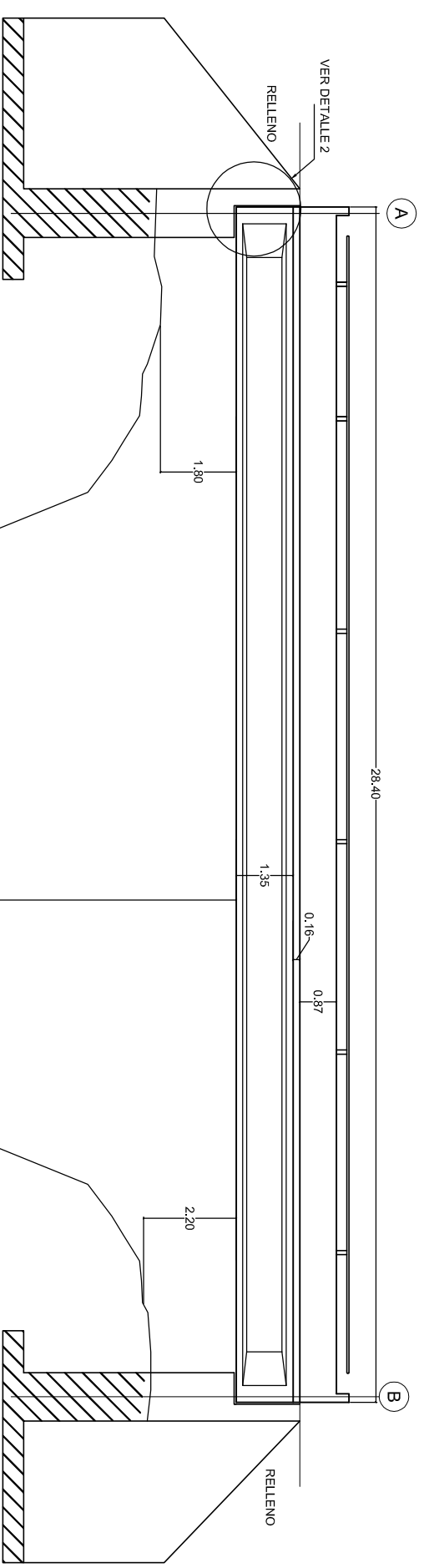
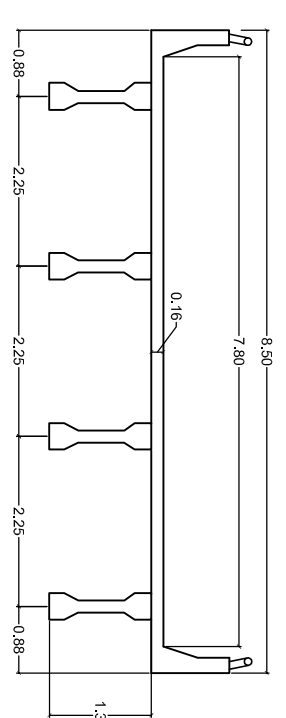

PERFIL
ESCALA 1 : 150

RIOSTRA EN APOYO
ESCALA 1 : 50

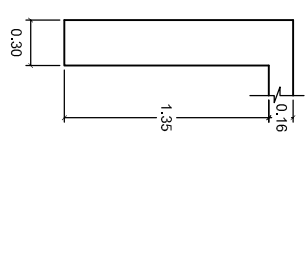

RIOSTRA INTERMEDIA
ESCALA 1 : 50

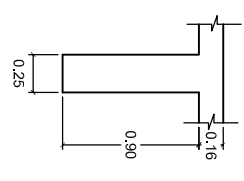

SECCION VIGA
ESCALA 1 : 50

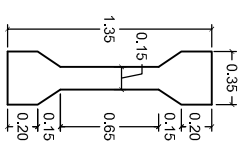



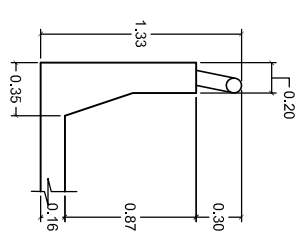

DETALLE 1
ESCALA 1 : 50

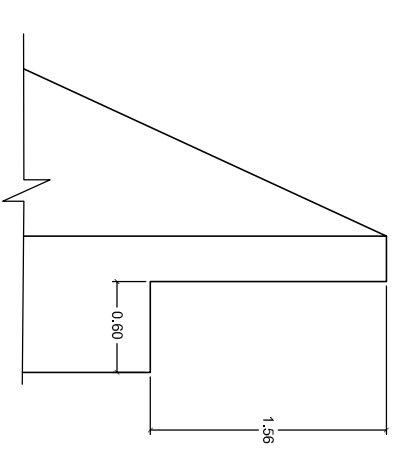

DETALLE 2
ESCALA 1 : 50



 INSTITUTO NACIONAL DE VIAS	 REPUBLICA DE COLOMBIA	 MINISTERIO DE TRANSPORTE	CONTRATO No. 2209-2011, OBJETO: ESTUDIOS DE INSPECCION E INVENTARIO DE PUENTES DE LA RED NACIONAL DE CARRETERAS EN LA ZONA NORTE EN LOS DEPARTAMENTOS DE ATLANTICO, BOLIVAR, CESAR, CÓRDOBA, GUAJIRA, MAGDALENA Y SUCRE.		 CONSULTOR: JOYCO Calidad en Infraestructura	DIRECTOR CONSULTORIA: JOSE JOAQUIN ORTIZ GARCIA M.P. 25202-53601 CND	INTERVENTOR: CONSORCIO LER1-CNC-F	DIRECTOR INTERVENTORIA: GERMAN LEMOINE A. M.P. 25202-5392 CND	PROYECTO: PUENTE LAS GARZAS RUTA SANTA MARTA - RIO PALOMINO K66 + 900	CONTIENE: ESQUEMA GEOMETRICO DE LA SUPERESTRUCTURA PLANTA	ARCHIVO: 15-9008-034-00.dwg	FECHA: JULIO DE 2012
			ESCALAS: INDICADAS	PLANO No. 01 DE 01								