

PLANTA  
ESCALA 1 : 150

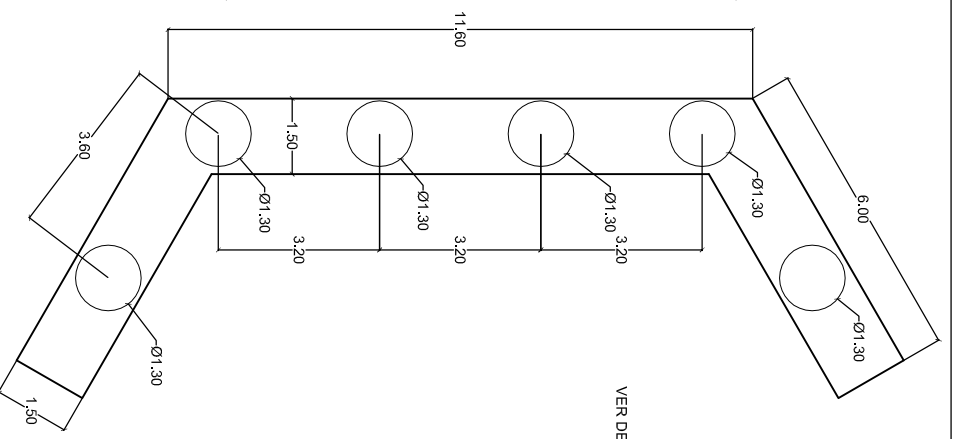

PLANTA CIMENTACION  
ESCALA 1 : 150

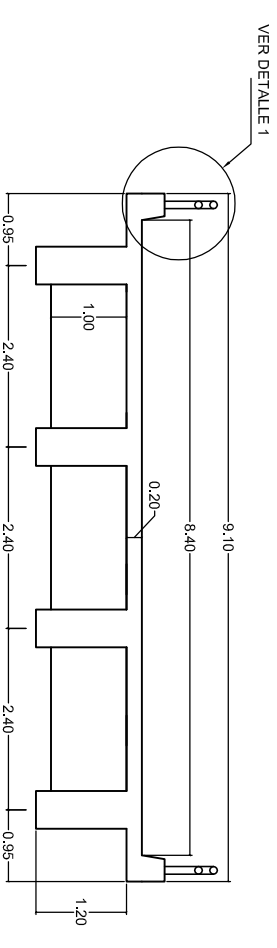

SECCION TRANSVERSAL POR E  
ESCALA 1 : 100

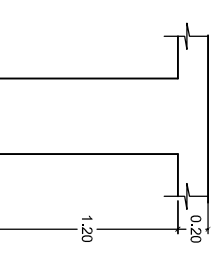

SECCION DE VIGA  
ESCALA 1 : 50

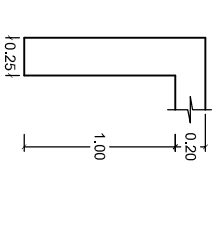

RIOSTRA EN APOYO  
ESCALA 1 : 50

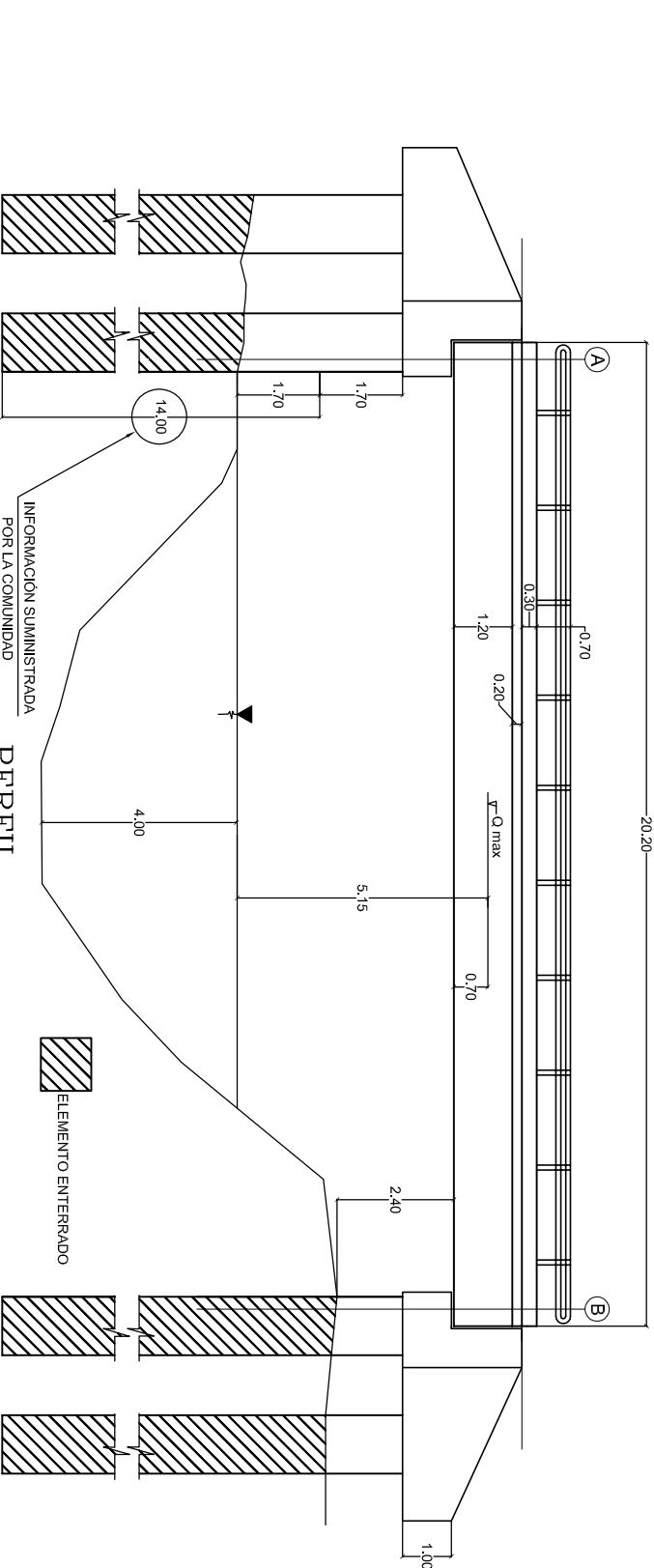

PERFIL  
ESCALA 1 : 150

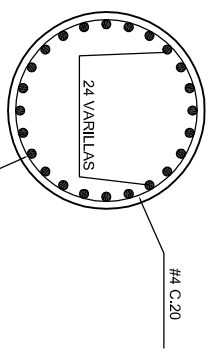



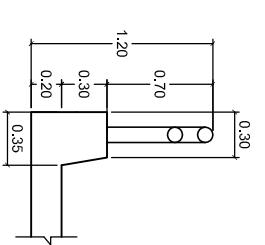

REFERZO PLOTE  
ESCALA 1 : 50

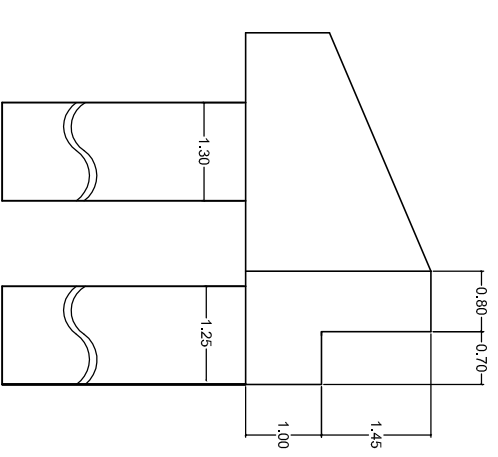

DETALLE 1  
ESCALA 1 : 50



DETALLE ESTRIBO  
ESCALA 1 : 100

 INSTITUTO NACIONAL DE VIAS	 REPUBLICA DE COLOMBIA	 MINISTERIO DE TRANSPORTE	CONTRATO No. 2209-2011, OBJETO: ESTUDIOS DE INSPECCION E INVENTARIO DE PUENTES DE LA RED NACIONAL DE CARRETERAS EN LA ZONA NORTE EN LOS DEPARTAMENTOS DE ATLANTICO, BOLIVAR, CESAR, CÓRDOBA, GUAJIRA, MAGDALENA Y SUCRE.	CONSULTOR:  JOYCO Calidad en Infraestructura	DIRECTOR CONSULTORIA: JOSE JOAQUIN ORTIZ GARCIA M.P. 25202-53601 CND	INTERVENTOR: CONSORCIO LERI-CNC-F	DIRECTOR INTERVENTORIA: GERMAN LEMOINE A. M.P. 25202-5392 CND	PROYECTO: PUENTE CAÑO EL MONO RUTA PLATO-SALAMINA K 27 + 400	CONTIENE: ESQUEMA GEOMETRICO DE LA SUPERESTRUCTURA PLANTA	ARCHIVO: 15-2701-100-54.dwg	FECHA: JULIO DE 2012
			ESCALAS: INDICADAS	PLANO No. 01 DE 01							