

SECCION TRANSVERSAL  
 ESCALA 1 : 50

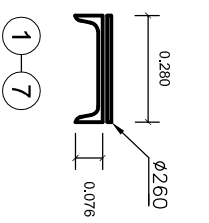

CINTA INFERIOR  
 ESCALA 1 : 20

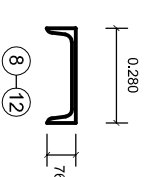

CINTA SUPERIOR  
 ESCALA 1 : 20

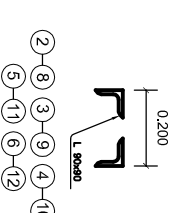

VERTICALES  
 ESCALA 1 : 20

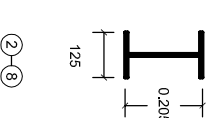

VERTICAL  
 ESCALA 1 : 20

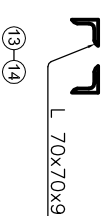

HORIZONTAL  
 ESCALA 1 : 20

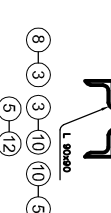

DIAGONALES  
 ESCALA 1 : 20

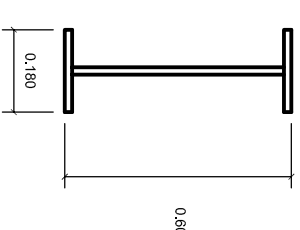



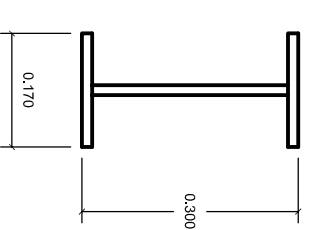

VIGA TRANSVERSAL VT  
 ESCALA 1 : 20

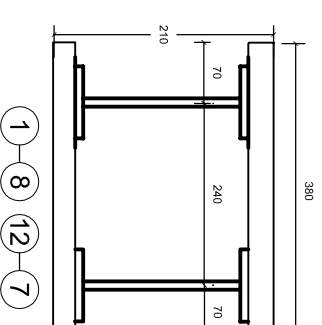
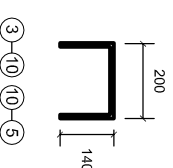

VIGA LONGITUDINAL VL  
 ESCALA 1 : 20



 INSTITUTO NACIONAL DE VIAS	 REPUBLICA DE COLOMBIA	 MINISTERIO DE TRANSPORTE	CONTRATO No. 2209-2011, OBJETO: ESTUDIOS DE INSPECCION E INVENTARIO DE PUENTES DE LA RED NACIONAL DE CARRETERAS EN LA ZONA NORTE EN LOS DEPARTAMENTOS DE ATLANTICO, BOLIVAR, CESAR, CÓRDOBA, GUAJIRA, MAGDALENA Y SUCRE.		 CONSULTOR: JOYCO Calidad en Infraestructura	DIRECTOR CONSULTORIA: JOSE JOAQUIN ORTIZ GARCIA M.P. 25202-53601 CND	INTERVENTOR: CONSORCIO LERI-CNC-F	DIRECTOR INTERVENTORIA: GERMAN LEMOINE A. M.P. 25202-5392 CND	PROYECTO: PUENTE CAMPO HERRERA EN LA RUTA BUENAVISTA - MAICAO	CONTIENE: ESQUEMA GEOMÉTRICO DE LA SUPERESTRUCTURA PUENTE CAMPO HERRERA	ARCHIVO: 13-8801-008-00.dwg	FECHA: ABRIL DE 2012
			ESCALAS: INDICADAS	PLANO No. 02 DE 02								